

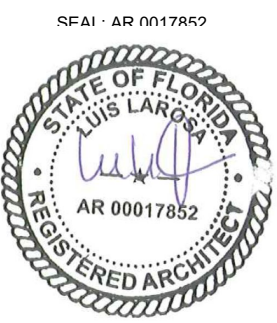

LLR Architects, Inc.
ARCHITECTURE & PLANNING
9000 SHERIDAN STREET ST. 158
POMERANCO BEACH, FL 33064
(OFF.) - 305-403-7926
(CELL) - 786-543-0851
E-MAIL: L.L.R.A@LLRARCHITECTS.COM
-Registered Architect
AR 00017852

Revision

PROPOSED 4-TOWNHOUSE DEVELOPMENT FOR:
LOT 933 (PARCEL-B) COLLIER CITY
POMERANCO BEACH, FL 33069



DRAWN:	Author
CHECKED:	Checker
DATE:	5/05/2025
SCALE:	AS NOTED
JOB. NO.:	024-021
SHEET:	
OF:	A 1.3
SHEETS:	

5/12/2025 4:10:20 PM

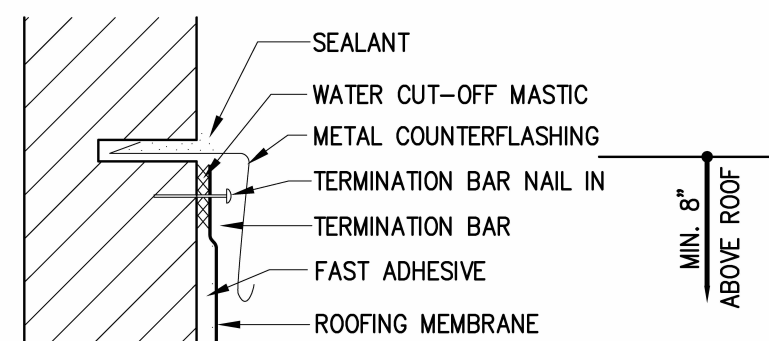

- NOTES:
1. WATER CUT-OFF MASTIC MUST BE HELD UNDER CONSTANT COMPRESSION.
 2. DO NOT WRAP COMPRESSION TERMINATION AROUND CORNERS.
 3. ALLOW 1/4" MINIMUM TO 1/2" MAXIMUM (6) SPACING BETWEEN CONSECUTIVE LENGTHS OF TERMINATION BAR.

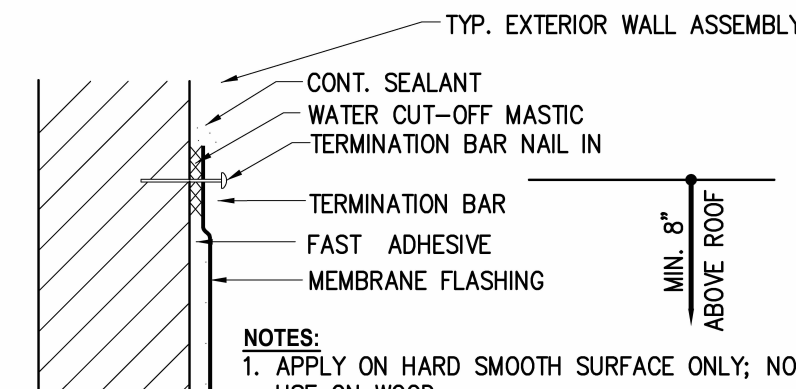

- NOTES:
1. APPLY ON HARD SMOOTH SURFACE ONLY; NOT FOR USE ON WOOD.
 2. WATER CUT-OFF MASTIC MUST BE HELD UNDER CONSTANT COMPRESSION.
 3. DO NOT WRAP COMPRESSION TERMINATION AROUND CORNERS.
 4. ALLOW 1/4" (6 mm) MINIMUM TO 1/2" MAXIMUM SPACING BETWEEN CONSECUTIVE LENGTHS OF TERMINATION BAR.

COUNTERFLASHING DETAIL

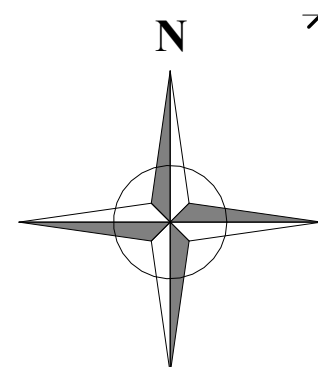
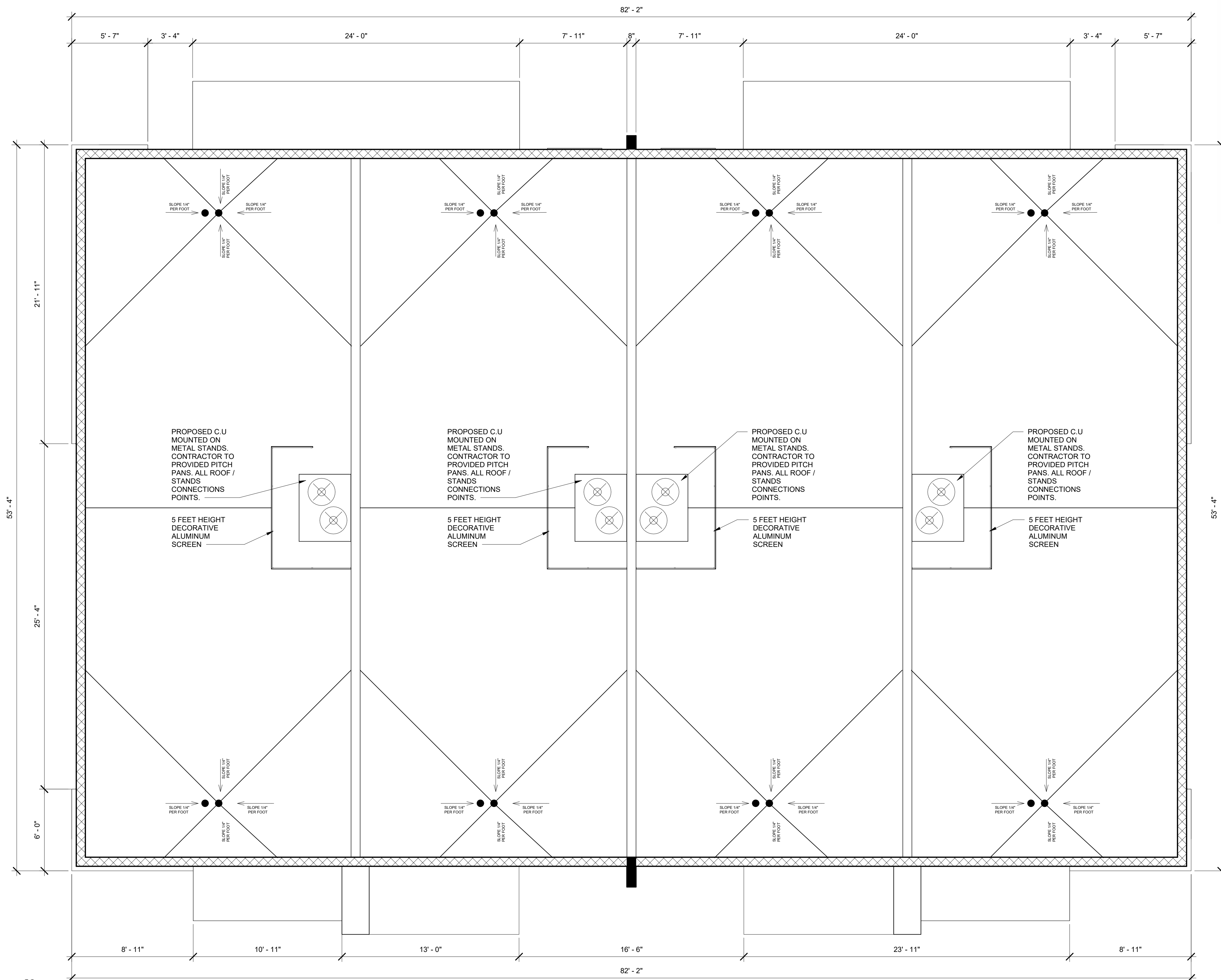

1 ROOF PLAN
1/4" = 1'-0"

DRC

PZ25-12000027

08/06/2025